



Preliminary Cost Estimate for:
Sewer System Extension
 FOR THE
 Camden County Joint Development Authority

PUMP STATION & FORCE MAIN INSTALLATION

#	QTY.	UNIT	ITEM	UNIT PRICE	TOTAL PRICE
1	1	LS	Pump Station	\$ 750,000	\$ 750,000
2	5,150	LF	8" HDPE Force Main	\$ 150	\$ 772,500
3	700	LF	8" Directional Bore (Wetlands Crossing)	\$ 250	\$ 175,000
4	1	LS	HDPE Fittings	\$ 20,000	\$ 20,000
5	120	LF	16" Steel Casing Jack and Bore under Railroad	\$ 800	\$ 96,000
6	130	LF	16" Steel Casing Jack and Bore under US-17	\$ 750	\$ 97,500
7	1	LS	Connect Force Main to Existing Manhole	\$ 15,000	\$ 15,000
8	3	EA	Combination Air Valve in Manhole	\$ 22,000	\$ 66,000
9	20	SY	Asphalt Removal & Replacement	\$ 100	\$ 2,000
10	35	SY	Gravel Driveway Removal & Replacement	\$ 75	\$ 2,625
11	1.50	AC	Clearing & Grubbing	\$ 5,000	\$ 7,500
12	1	LS	Erosion Control	\$ 30,000	\$ 30,000
13	1	LS	Traffic Control	\$ 20,000	\$ 20,000

TOTAL CONSTRUCTION ESTIMATE \$ 2,054,125

Non-Construction Fee Estimate (~25%)* \$ 514,000

TOTAL PROJECT ESTIMATE \$ 2,568,125

*Permitting, Engineering, Contingencies, etc.

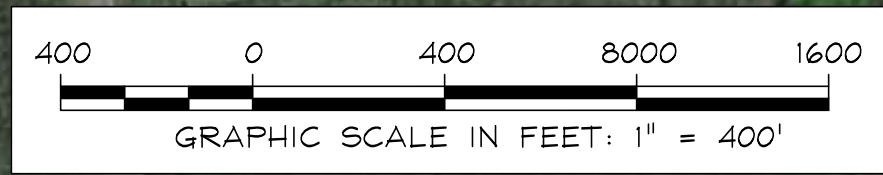
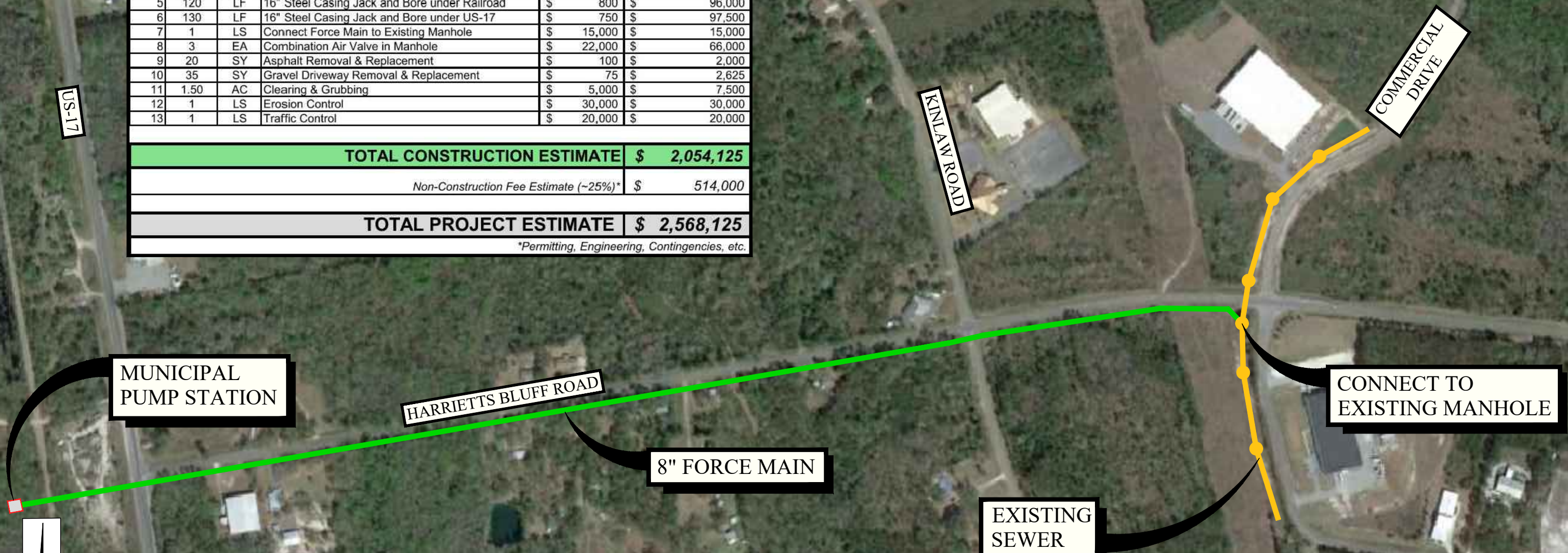

Carter & Sloope
 CONSULTING ENGINEERS

◆ MACON ◆ ALBANY ◆ ATHENS ◆ CANTON

6310 PEAKE ROAD . MACON, GA 31210 . 478.477.3923 TEL . 478.477.4691 FAX